

*FOR SALE \$225,000*



**Live upstairs & have your business downstairs!**

*570 Laconia Road/Rte 3  
Tilton*

- \*1,845 SF/20+ Parking Spaces*
- \*.97+/- Acres*
- \*174+/- FT Frontage-Rte 3*
- \*18,000+/- Cars Daily*
- \*2+/- Miles from Exit 20*
- \*Mixed Use Zoning*



Steve Weeks Jr.  
Owner/Broker  
603-528-3388 Office  
603-785-5811 Cell  
sweeks@weekscommercial.com

**WEEKS  
COMMERCIAL**

350 COURT STREET  
LACONIA, NH 03246  
WWW.WEEKSCOMMERCIAL.COM

NOTICE: The information provided herein is believed to be accurate, but Weeks Commercial, its salespersons and employees do not warrant or guarantee its accuracy in case of error or mistake. Therefore, it is recommended that all information be verified, and that the professional advice of an attorney and/or an accountant be sought before executing any contractual agreement.



Want your business noticed? 18,000+/- cars pass by this commercial building daily! Located on US - 3N/NH-11/Laconia Road between the Winnisquam Bridge and I-93 Exit 20 with great signage and visibility. Beautiful 1,845+/- SF office/retail building was built in 2014. Easy maintenance and efficient with - natural gas FHA, A/C, vinyl siding, town water and sewer. Plenty of parking with 18 paved spaces. Imagine the possibilities in this Mixed Use Zone - live upstairs & have your business downstairs! Zoned for residential, retail, office, fitness, medical, childcare, restaurant - the list goes on!



**NOTICE:** The information provided herein is believed to be accurate, but Weeks Commercial, its salespersons and employees do not warrant or guarantee its accuracy in case of error or mistake. Therefore, it is recommended that all information be verified, and that the professional advice of an attorney and/or an accountant be sought before executing any contractual agreement.



**NOTICE:** The information provided herein is believed to be accurate, but Weeks Commercial, its salespersons and employees do not warrant or guarantee its accuracy in case of error or mistake. Therefore, it is recommended that all information be verified, and that the professional advice of an attorney and/or an accountant be sought before executing any contractual agreement.



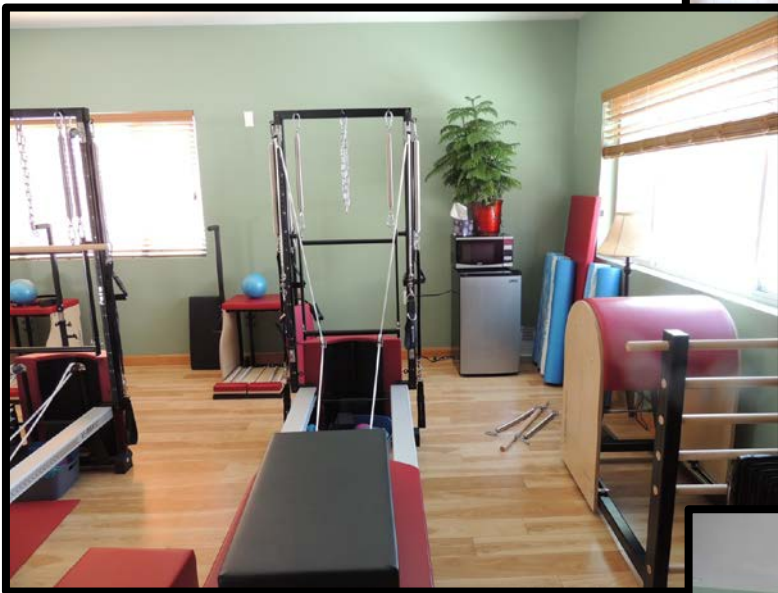
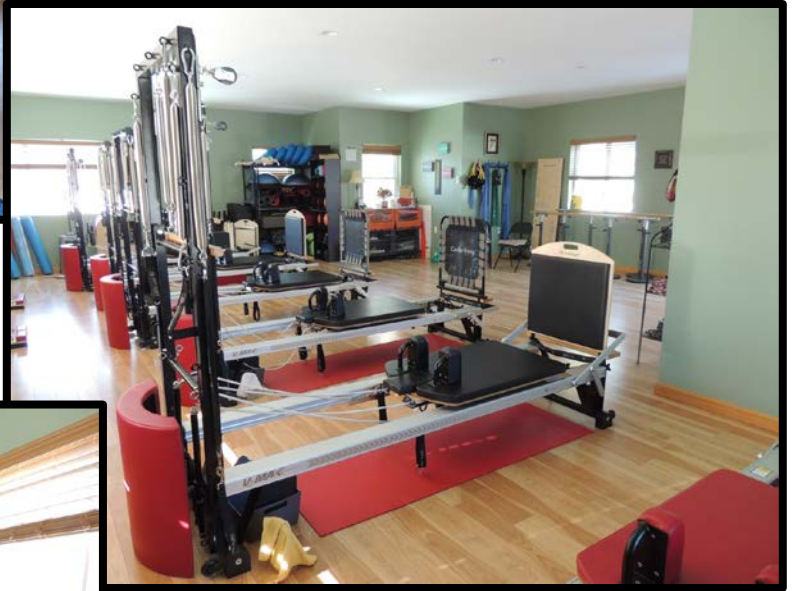

**NOTICE:** The information provided herein is believed to be accurate, but Weeks Commercial, its salespersons and employees do not warrant or guarantee its accuracy in case of error or mistake. Therefore, it is recommended that all information be verified, and that the professional advice of an attorney and/or an accountant be sought before executing any contractual agreement.

# PROPERTY DETAILS

<b><u>SITE DATA</u></b>	
Zoning	Mixed Use
Traffic Count	18,000+/- Cars Daily
Parking Spaces	18 Paved Parking Space
Site Status	Available

<b><u>SERVICE DATA</u></b>	
Heat	FHA – Natural Gas
A/C	Yes
Water/Well	Public Water
Sewer/Septic	Public Sewer

<b><u>TAX DATA</u></b>	
Taxes	\$6,860
Tax Year	2018
Tax Map/Lot No.	Map R09 Lot 053
Current Tax Rate/1000	Tilton \$22.33
Land Assessment	\$89,900
Building Assessment	\$211,200
Special Features	\$6,200
Total Assessed Value	\$307,200

<b><u>PROPERTY DATA</u></b>	
Lot Size	.97+- Acres
Frontage	174+/- Ft. on Route 3/Laconia Rd.
Number of Buildings	1
Unit Square Footage	1,845
Number of Floors	2

<b><u>CONSTRUCTION</u></b>	
Exterior	Vinyl Siding
Roof Type	Asphalt Shingles
Foundation	Concrete – Partial Slab and Partial Finished Basement
Year Built	2014

NOTICE: The information provided herein is believed to be accurate, but Weeks Commercial, its salespersons and employees do not warrant or guarantee its accuracy in case of error or mistake. Therefore, it is recommended that all information be verified, and that the professional advice of an attorney and/or an accountant be sought before executing any contractual agreement.



# GOOGLE EARTH MAP

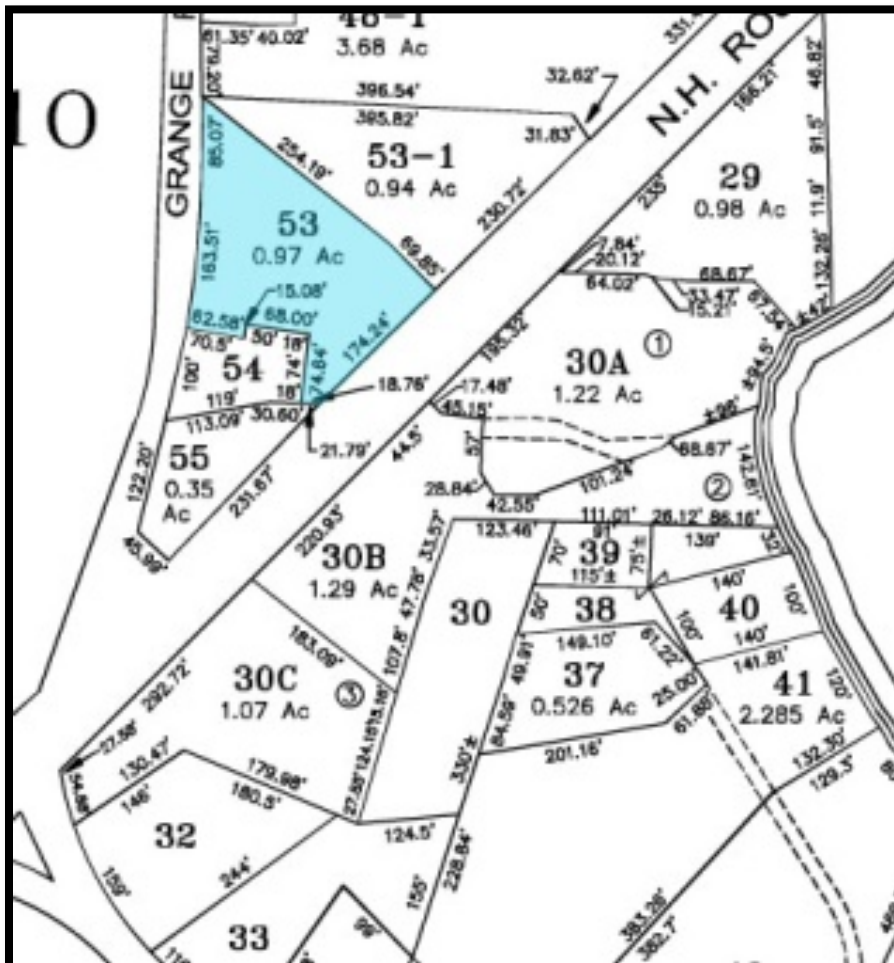

NOTICE: The information provided herein is believed to be accurate, but Weeks Commercial, its salespersons and employees do not warrant or guarantee its accuracy in case of error or mistake. Therefore, it is recommended that all information be verified, and that the professional advice of an attorney and/or an accountant be sought before executing any contractual agreement.

# PERMITTED USES

## CHART OF PERMITTED USES

ARTICLE VI / APPENDIX B

REVISION: 3/13/18

VR: VILLAGE RESIDENTIAL \* MU: MIXED USE \* MR: MEDIUM RESIDENTIAL

RA: RURAL AGRICULTURAL \* DN: DOWNTOWN \* RG: REGIONAL COMMERCIAL

RC: RESORT COMMERCIAL \* GC: GENERAL COMMERCIAL \* IN: INDUSTRIAL

P: PERMITTED \* S: SPECIAL EXCEPTION \* N: NOT PERMITTED

	VR	MU	MR	RA	DN	RG	RC	GC	IN
<b>I. PRINCIPAL USES</b>									
<b>A. RESIDENTIAL</b>									
1. Single Family	P	P	P	P	N	N	P	N	N
2. Apartments & Condominiums	P	P	N	N	P	N	N	N	N
3. Multi-Family	N	N	N	N	P	N	N	N	N
4. Rooming House	P	P	N	N	P	N	P	N	N
5. Manufactured Housing Parks & Subdivisions	N	N	N	P	N	N	N	N	N
6. Cluster Development	N	N	P	P	N	N	P	N	N
7. Conversion of an Existing Residential Structure to Multiple Dwelling Units	P	S	N	N	P	N	N	N	N
8. Accessory Dwelling Unit	P	P	P	P	N	N	P	N	N
<b>B. PUBLIC &amp; INSTITUTIONAL</b>									
1. Churches	P	P	S	N	P	N	P	P	N
2. Schools									
a. Elementary	P	P	P	N	N	N	S	N	N
b. Secondary	P	P	P	N	N	N	S	N	N
c. Trade or Vocational	S	P	N	N	S	N	S	P	P
d. College/University	N	P	N	N	N	N	S	P	N
3. Hospital/Sanitarium	N	P	N	N	N	N	S	P	N
4. Nursing Home	S	P	S	N	P	N	S	P	N
5. Child Day Care Facility	S	S	S	P	N	S	P	P	S
6. Residential Adult Care Facility	S	P	S	N	P	N	P	P	S
7. Library/Museum	P	P	N	S	P	N	P	P	N
8. Social, Fraternal Clubs & Lodges	N	P	N	N	P	N	P	P	S
9. Municipal/Public Works Facility	S	S	S	S	P	P	P	P	P
10. Cemetery	N	P	P	P	N	N	N	N	N
11. Essential Public Utilities & Appurtenances	S	S	S	S	P	P	P	P	P
12. Communication Towers/Antennas	N	N	N	S	N	N	N	N	S
<b>C. RECREATION &amp; ENTERTAINMENT</b>									
1. Municipally Owned Recreational Facilities	S	S	S	P	P	P	P	P	N
2. Privately Owned Outdoor Recreational Facility	S	S	S	P	N	S	P	S	N
3. Indoor Commercial Recreation/Amusement Facilities	N	S	N	N	S	S	P	S	N
4. Movie Theater/Concert Hall	N	N	N	N	P	P	P	P	N
5. Campgrounds/Youth Camps	N	N	S	S	N	N	P	N	N
6. Recreational Vehicle Park	N	N	N	S	N	N	P	N	N
7. Sales & Rental of Boats & Watercraft Including Service and Repairs	N	S	N	N	N	N	S	N	N
8. Marina	N	S	N	N	N	N	S	N	N

**CHART OF PERMITTED USES**

**VR: VILLAGE RESIDENTIAL \* MU: MIXED USE \* MR: MEDIUM RESIDENTIAL**  
**RA: RURAL AGRICULTURAL \* DN: DOWNTOWN \* RG: REGIONAL COMMERCIAL**  
**RC: RESORT COMMERCIAL \* GC: GENERAL COMMERCIAL \* IN: INDUSTRIAL**

**P: PERMITTED \* S: SPECIAL EXCEPTION \* N: NOT PERMITTED**

	VR	MU	MR	RA	DN	RG	RC	GC	IN
<b>D.OFFICES</b>									
1. General Professional Business, Financial or Government Offices	N	P	N	N	P	P	P	P	P
2. Medical Dental or Health Service Office or Clinic	N	P	N	N	P	P	P	P	S
3. Bank	N	P	N	N	P	P	P	P	S

	VR	MU	MR	RA	DN	RG	RC	GC	IN
<b>E. COMMERCIAL</b>									
1. Retail Sales, Rental or Distribution of Goods & Merchandise									
a. Fully Enclosed Within a Building, and Occupying less than 3,000 sq. ft. Floor Area	N	P	N	N	P	S	P	P	S
b. Fully Enclosed Within a Building Greater than 3,000 sq. ft. Floor Area	N	S	N	N	P	P	S	P	S
c. Outdoor Display	N	P	N	N	P	P	P	P	S
d. Outdoor Storage of Merchandise	N	P	N	N	N	P	P	P	S
e. Permanent Storage Trailer/Container	N	S	N	S	N	S	S	S	S
2. Personal Business Services									
a. Fully Enclosed Within a Building and Occupying Less than 3,000 sf Floor Area	N	P	N	N	P	P	P	P	S
b. Fully Enclosed Within a Building with a Floor Area 3,000 sf or Greater	N	N	N	N	P	P	N	P	S
3. Sexually Oriented Business	N	N	N	N	N	N	N	N	S
4. Hotels, Motels, Inns	N	N	N	N	P	P	P	N	S
5. Veterinary Facilities	N	S	N	S	N	N	N	P	S
6. Commercial Kennels	N	N	N	S	N	N	S	P	S
7. Mortuary and Funeral Homes	N	P	N	N	P	N	N	P	S
8. Flea Markets	N	P*	N	N	N	P	P	P	N
9. Self Storage Facilities	N	S	N	N	N	P	S	P	P

\* Along Route 3/11 Only

	VR	MU	MR	RA	DN	RG	RC	GC	IN
<b>F. RESTAURANTS</b>									
1. Within a Fully Enclosed Structure with No Drive-in Service, No Carry Out Service, or No Delivery Service	N	S	N	N	P	P	P	P	N
2. Fully Enclosed Within a Fully Enclosed Structure with Carry-out and Delivery but No Drive-in Service	N	S	N	N	P	P	P	P	N
3. With No Limitations on Type of Service	N	P*	N	N	S	P	P	P	N

\* Along Route 3/11 Only

**NOTICE:** The information provided herein is believed to be accurate, but Weeks Commercial, its salespersons and employees do not warrant or guarantee its accuracy in case of error or mistake. Therefore, it is recommended that all information be verified, and that the professional advice of an attorney and/or an accountant be sought before executing any contractual agreement.



**CHART OF PERMITTED USES**

**VR: VILLAGE RESIDENTIAL \* MU: MIXED USE \* MR: MEDIUM RESIDENTIAL**  
**RA: RURAL AGRICULTURAL \* DN: DOWNTOWN \* RG: REGIONAL COMMERCIAL**  
**RC: RESORT COMMERCIAL \* GC: GENERAL COMMERCIAL \* IN: INDUSTRIAL**

**P: PERMITTED \* S: SPECIAL EXCEPTION \* N: NOT PERMITTED**

	VR	MU	MR	RA	DN	RG	RC	GC	IN
<b>G. AUTOMOTIVE &amp; TRANSPORTATION</b>									
1. Motor Vehicles Sales and Rental	N	N	N	N	N	P	N	P	N
2. Sales and Installation of Vehicle Parts and Accessories	N	N	N	N	N	P	N	P	N
3. Motor Vehicle Repairs and Maintenance	N	N	N	N	S	P	N	P	N
4. Gasoline Sales	N	N	N	N	P	P	N	P	N
5. Care Wash	N	N	N	N	N	P	N	P	N
6. Commercial Parking Lot or Garage	N	N	N	N	P	P	P	P	P
7. Motor or Rail Freight Terminal	N	N	N	N	N	N	N	N	P
8. Bus or Train Station	N	N	N	N	P	P	P	N	N
9. Recreational Vehicles & Camping Trailers Including Servicing and Repairs	N	N	N	N	N	S	S	S	N
10. Aviation Field	N	N	S	S	N	S	S	S	S

	VR	MU	MR	RA	DN	RG	RC	GC	IN
<b>H. INDUSTRIAL</b>									
1. Manufacturing, Processing, Repairing, Assembling of Goods and Merchandise (Research & Development)									
a. Industry Heavy	N	N	N	N	N	N	N	N	P
b. Industry Light	N	N	N	N	N	S	N	S	P
2. Warehousing and Storage of Non-Flammable, Non-Explosive Goods									
a. Industry Heavy	N	N	N	N	N	N	N	N	P
b. Industry Light	N	N	N	N	N	N	N	S	P
3. Bulk Storage of Fuel, Chemicals, or Flammable Materials	N	N	N	N	N	N	N	N	S
4. Sale of Construction Equipment and or/ Materials with Out door Display and Storage.									
a. Industrial Heavy	N	N	N	N	N	N	N	S	P
b. Industrial Light	N	N	N	N	N	N	N	S	P
5. Materials Recycling Center, Salvage Yard and Junk Yard	N	N	N	N	N	N	N	N	S
6. Removal, Excavation and Processing of Earth Materials	N	N	N	N	N	N	N	N	S
7. Accessory Salesroom	N	N	N	N	N	N	N	S	P

	VR	MU	MR	RA	DN	RG	RC	GC	IN
<b>I. AGRICULTURAL</b>									
1. Farming and Agricultural Operations									
a. Agricultural (Commercial)	P	N	P	P	N	N	P	P	N
b. Horticultural (Greenhouse/ Nursery)	P	P	P	P	P	P	P	P	P
c. Livestock (Commercial)	N	N	S	P	N	N	S	S	S
2. Silvicultural Operation (forestry)	P	P	P	P	N	P	P	P	P
3. Stables and Equestrian Facilities	S	S	S	P	N	S	S	S	S
4. Commercial Greenhouses/ Warehouse For Wholesale and Retail Sales	N	N	S	P	N	S	P	P	N

NOTICE: The information provided herein is believed to be accurate, but Weeks Commercial, its salespersons and employees do not warrant or guarantee its accuracy in case of error or mistake. Therefore, it is recommended that all information be verified, and that the professional advice of an attorney and/or an accountant be sought before executing any contractual agreement.

**CHART OF PERMITTED USES**

**VR: VILLAGE RESIDENTIAL \* MU: MIXED USE \* MR: MEDIUM RESIDENTIAL**  
**RA: RURAL AGRICULTURAL \* DN: DOWNTOWN \* RG: REGIONAL COMMERCIAL**  
**RC: RESORT COMMERCIAL \* GC: GENERAL COMMERCIAL \* IN: INDUSTRIAL**

**P: PERMITTED \* S: SPECIAL EXCEPTION \* N: NOT PERMITTED**

**II. ACCESSORY USES**

**A. RESIDENTIAL**

	VR	MU	MR	RA	DN	RG	RC	GC	IN
1. Home Business	P	P	P	P	N	N	P	P	N
2. Home Occupation	P	P	P	P	P	P	P	P	N
3. Day Care									
a. With Up to 6 Children	S	S	S	S	N	S	S	S	S
b. Over 6 Children	N	S	N	N	N	N	S	N	S
4. Use of a Portion of a Dwelling or accessory Building in Conjunction with an Off-Premise Occupation	S	S	S	S	S	S	S	S	S
5. Outdoor Storage of One Commercial Vehicle	P	P	P	P	N	N	N	N	N
6. Outdoor Storage of a Boat, Recreational Vehicle, or Camping Trailer	P	P	P	P	S	P	P	P	P
7. Garage, Carport, or Parking Space for Use by Residents of the Premises	P	P	P	P	P	P	P	P	P
8. Accessory Structures and Facilities Including Tool Sheds, Greenhouses, Swimming Pools, and Tennis Courts	P	P	P	P	P	P	P	P	P
9. Non-Commercial Raising or Keeping of Livestock	N	S	S	P	N	S	S	S	S
10. Bed and Breakfast Accommodations	S	S	S	S	S	N	S	S	N

**B. NON-RESIDENTIAL**

	VR	MU	MR	RA	DN	RG	RC	GC	IN
1. Parking Space or Garage for Employees, Visitors, and Customers	S	P	S	S	P	P	P	P	P
2. Cafeterias for Employees	N	P	N	N	P	P	P	P	P
3. Child Car for Employees	N	P	N	N	P	P	P	P	P
4. Recreational and Fitness Facilities for Employees	N	P	N	N	P	P	P	P	P
5. Dwelling Unit for Resident Caretaker or Security Personnel	N	S	S	S	N	N	S	S	P
6. Farm or Roadside Stand	N	S	P	P	N	S	S	S	N

**C. SIGNS**

	VR	MU	MR	RA	DN	RG	RC	GC	IN
1. Signs	P	P	P	P	P	P	P	P	P

NOTICE: The information provided herein is believed to be accurate, but Weeks Commercial, its salespersons and employees do not warrant or guarantee its accuracy in case of error or mistake. Therefore, it is recommended that all information be verified, and that the professional advice of an attorney and/or an accountant be sought before executing any contractual agreement.